leo wĕl

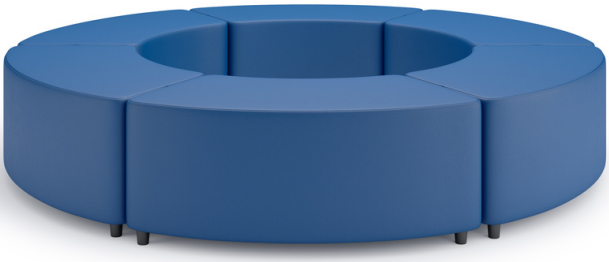

Features

- The base is 3/4" thick plywood
- The foam is 2.2lb high-density foam for ultimate comfort
- Every seam is double-stitched and uses India tape which is moisture resistant making the seams virtually indestructible
- The india tape also creates a bed bug barrier when used with vinyl
- 1.5" tall non-marring poly legs to protect the floor from damage
- Lifetime warranty, including frame, foam, and stitching

Options

- Available in three heights
- Available in a wide range of upholstery

	Model #	Width	Depth	Height	Seat Height	COM Full	Weight	Cubic Feet
14"	LEOW14	23.5" / 42"	21"	14"	14"	2.8	25 lbs	7
16"	LEOW16	23.5" / 42"	21"	16"	16"	2.8	27 lbs	8
18"	LEOW18	23.5" / 42"	21"	18"	18"	2.8	29 lbs	9

Please note the dimensions are per individual piece

p. +1 844-541-0081
e. info@flexxform.co
w. www.flexxform.co